臺灣南區 109學年度高級中等學校音樂班甄選入學聯合術科測驗
聽寫試題答案

一、音程 10% 複音程請以單音程作答

1.	2.	3.	4.	5.
大二度	大三度	大二度	完全八度	大七度
6.	7.	8.	9.	10
完全五度	增四度（減五度）	小三度	大六度	小七度

二、節奏 20%

1.

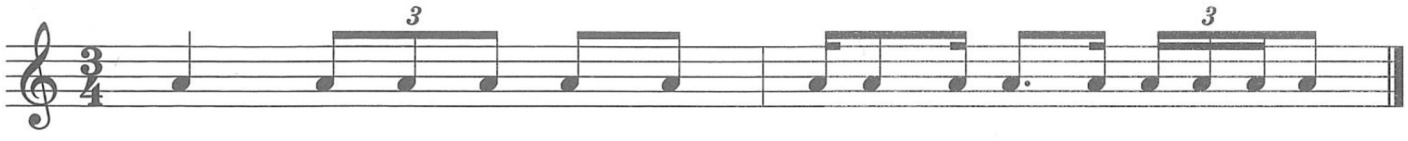

2.

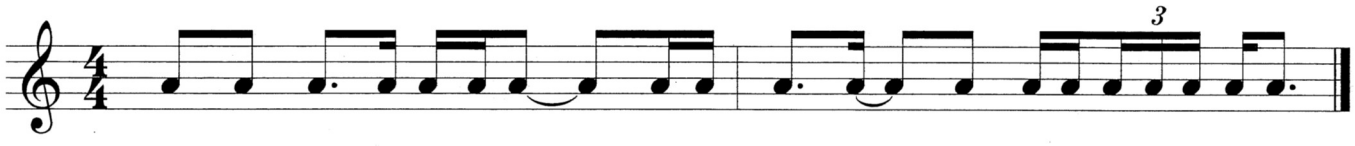

3.

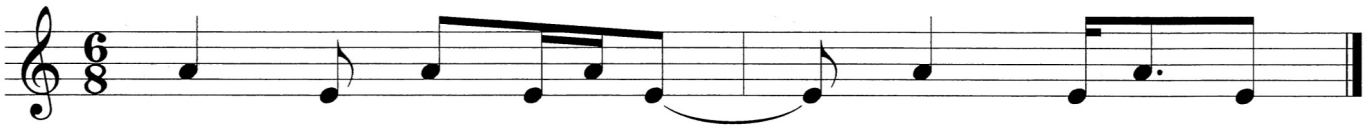

三、單聲部曲調 20

1.

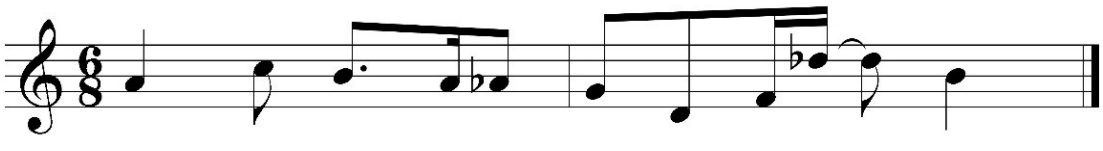

2.

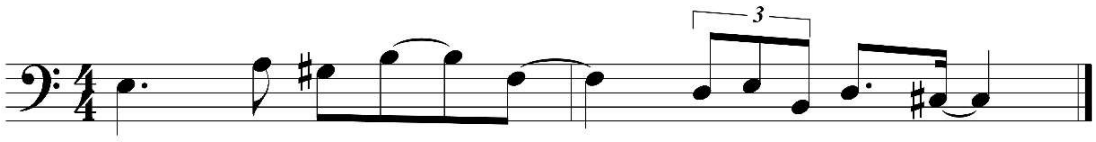

四、兩聲部曲調 20%

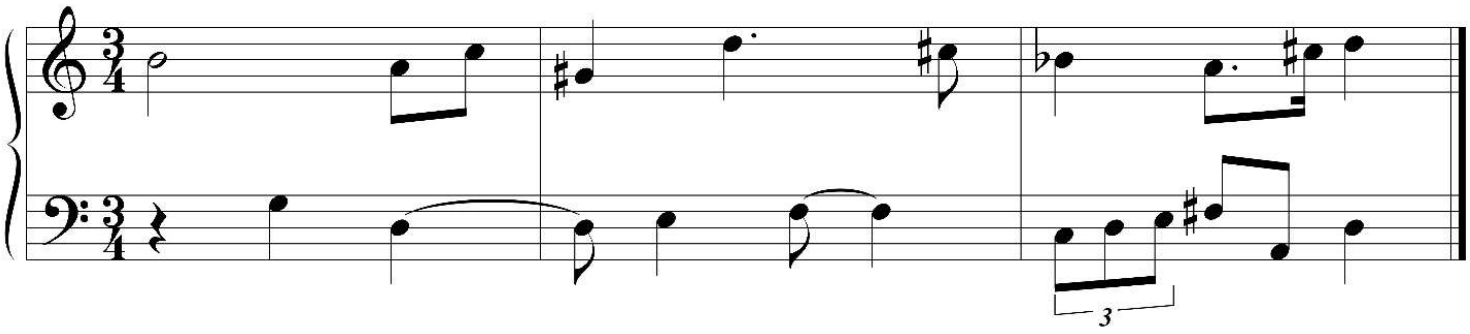

五、和弦性質 10%

1.	2.	3.	4.	5.
大三和弦	減三和弦	增三和弦	減七和弦	小三和弦
6.	7.	8.	9.	10
大三和弦	小七和弦	減三和弦	屬七和弦	大七和弦
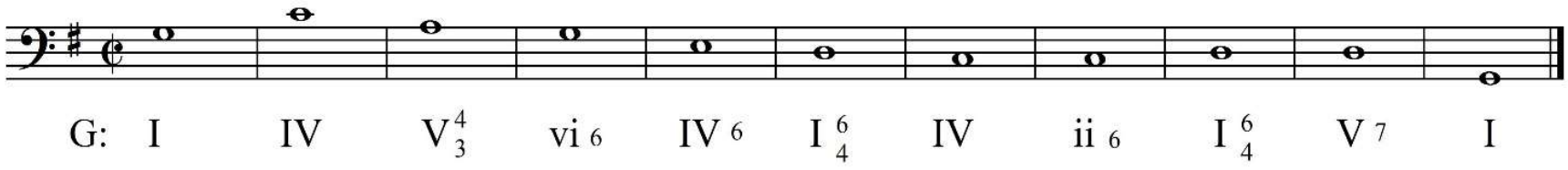
六、和聲進行 20%